

Trading Volume & Amount in Charts

■ VOLUME

Popular Products (Trading Volume)

Total: 123,678,864.48 kg

- ◆ Au Products: 4,939,414.48 kg
- ◆ Ag (T+D): 118,728,520.00 kg
- ◆ Others: 10,930.00 kg

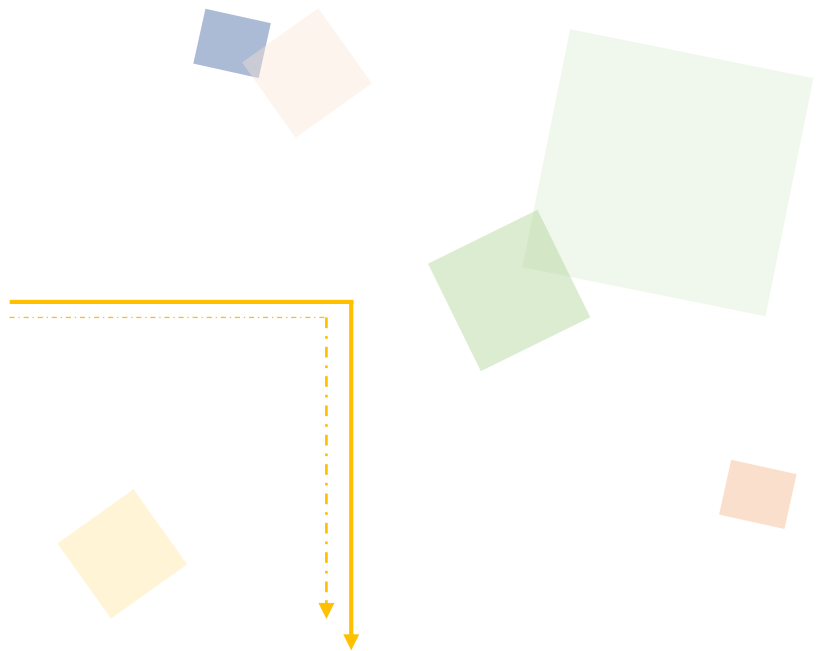

Popular Au Products Trading Volume (in kg)

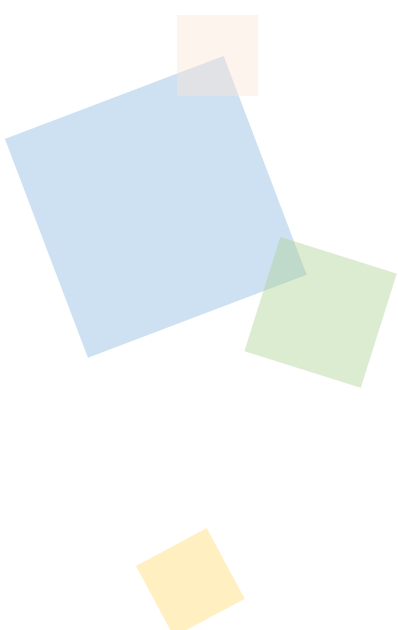
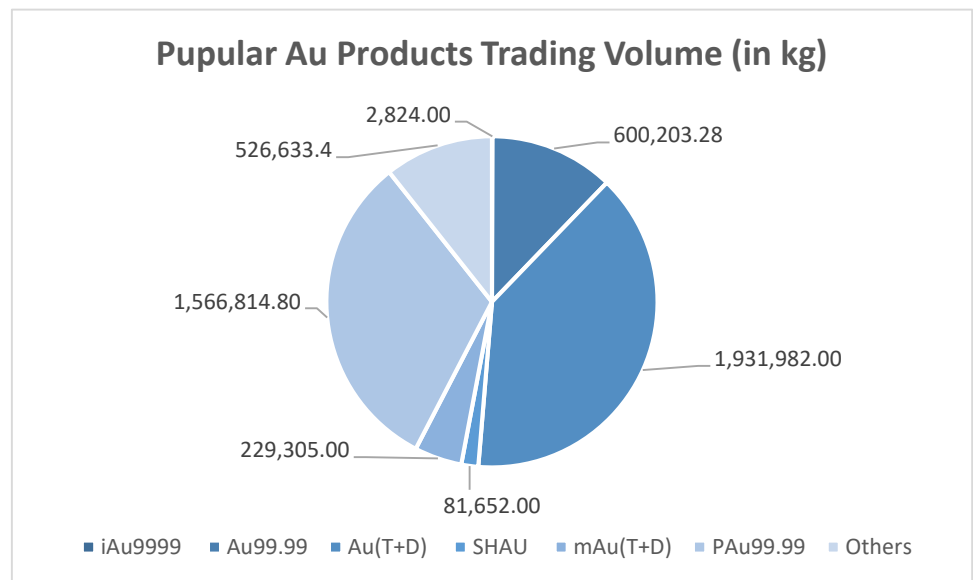



Trading Volume & Amount in Charts

AMOUNT

Popular Products (Trading Amount)

Total: 1,848,846,019,568.20 RMB

- ◆ Au Products: 1,363,186,558,138.20 RMB
- ◆ Ag (T+D): 484,674,875,980.00 RMB
- ◆ Others: 984,585,450.00 RMB

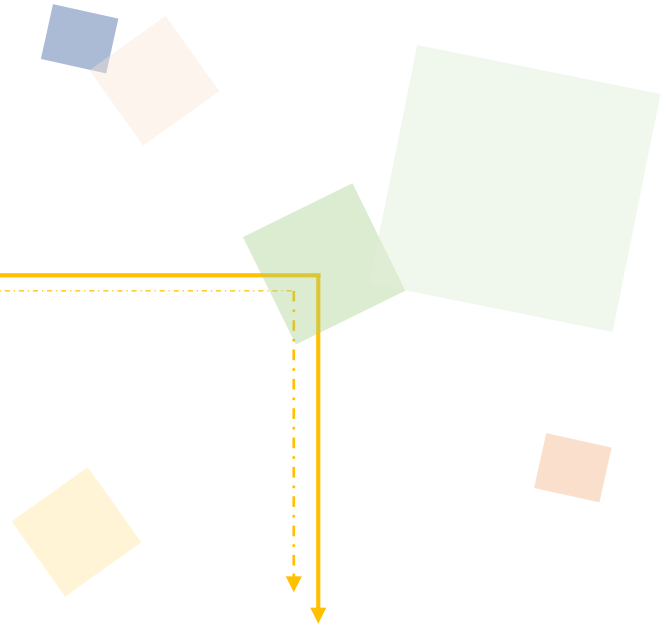

Popular Au Products Trading Amount (in RMB)

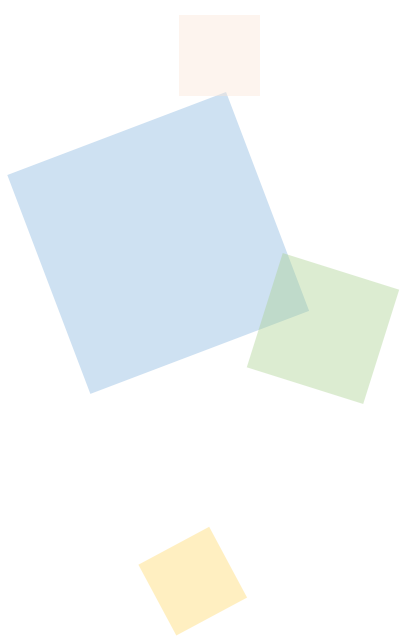
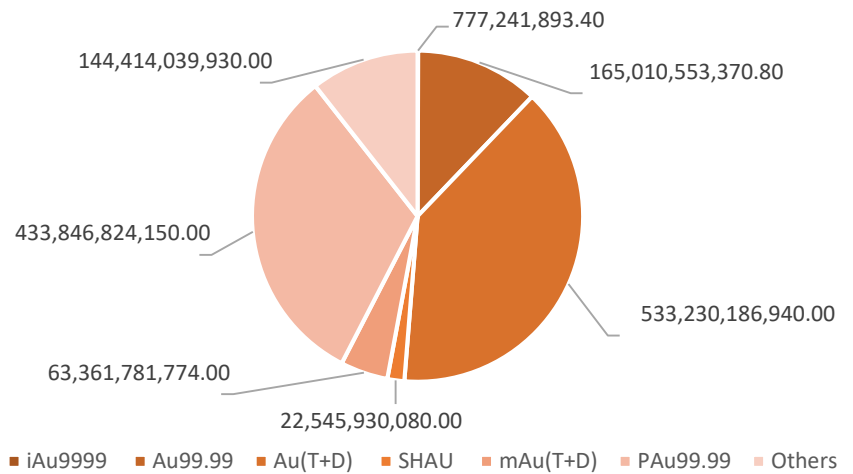

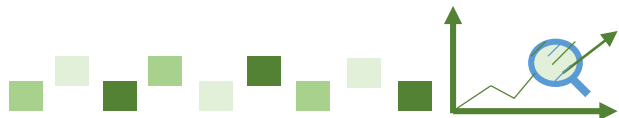

Trading Volume & Amount in Details

Trading Volume (in kg)							
Contract	Previous Month Daily Average	Present Month Daily Average	Previous Month accumulative total	Present Month accumulative total	Month-on -Month	Year-on -Year	Present Year accumulative total
Au99.95	1,458.44	1,099.83	26,252.00	25,296.00	-3.64%	-43.76%	81,676.00
Au99.99	24,831.30	26,095.79	446,963.44	600,203.28	34.28%	1.09%	1,562,719.26
Au100g	49.99	47.15	899.80	1,084.40	20.52%	-25.05%	2,561.80
Au50g	---	---	---	---	---	---	---
Au995	52.78	0.00	950.00	0.00	---	---	950.00
iAu9999	1,128.68	122.78	20,316.32	2,824.00	-86.10%	-88.39%	98,926.86
iAu100g	0.02	0.04	0.40	1.00	150.00%	-81.48%	1.80
iAu995	---	---	---	---	---	---	---
Au(T+D)	73,277.22	83,999.22	1,318,990.00	1,931,982.00	46.47%	-2.07%	4,530,354.00
mAu(T+D)	8,127.29	9,969.78	146,291.20	229,305.00	56.75%	17.77%	531,204.40
Au(T+N1)	251.01	364.48	4,518.20	8,383.00	85.54%	-96.11%	19,472.20
Au(T+N2)	146.48	373.96	2,636.60	8,601.00	226.22%	-95.64%	12,014.40
PAu99.95	732.56	1,779.65	13,186.00	40,932.00	210.42%	-55.35%	66,332.00
PAu99.99	39,730.56	68,122.38	715,150.00	1,566,814.80	119.09%	-9.05%	2,973,766.80
PiAu99.99	15,133.33	19,232.00	272,400.00	442,336.00	62.38%	618.08%	1,287,592.00
PiAu50g	---	---	---	---	---	---	---
PiAu99.5	---	---	---	---	---	---	---
SHAU	3,476.33	3,550.09	62,574.00	81,652.00	30.49%	---	218,110.00
Au Products (in total)	168,396.00	214,757.15	3,031,127.96	4,939,414.48	63.01%	-3.54%	11,385,681.52
Pt99.95	164.78	180.43	2,966.00	4,150.00	39.92%	-10.75%	9,540.00
Ag99.9	---	---	---	---	---	---	---
Ag99.99	2,536.67	294.78	45,660.00	6,780.00	-85.15%	-91.45%	71,520.00
Ag(T+D)	4,456,778.78	5,162,109.57	80,222,018.00	118,728,520.00	48.00%	69.40%	271,123,990.00
Total	4,627,876.22	5,377,341.93	83,301,771.96	123,678,864.48	48.47%	64.27%	282,590,731.52

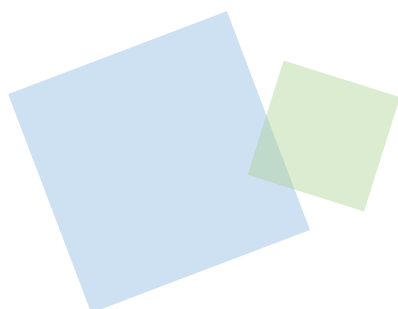

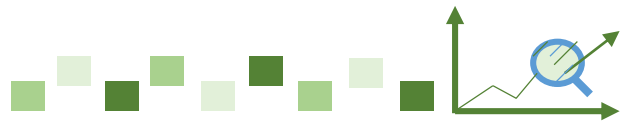

Trading Volume & Amount in Details

Trading Amount (in RMB)							
Contract	Previous Month Daily Average	Present Month Daily Average	Previous Month accumulative total	Present Month accumulative total	Month-on -Month	Year-on -Year	Present Year accumulative total
Au99.95	401,071,346.67	303,153,272.17	7,219,284,240.00	6,972,525,260.00	-3.42%	-40.16%	22,185,811,520.00
Au99.99	6,816,557,454.71	7,174,371,885.69	122,698,034,184.80	165,010,553,370.80	34.49%	7.26%	424,447,565,609.40
Au100g	13,779,178.33	13,024,382.61	248,025,210.00	299,560,800.00	20.78%	-20.83%	702,649,860.00
Au50g	---	---	---	---	---	---	---
Au995	14,495,416.67	0.00	260,917,500.00	0.00	---	---	260,917,500.00
iAu9999	308,921,670.88	33,793,125.80	5,560,590,075.80	777,241,893.40	-86.02%	-87.59%	26,311,541,211.60
iAu100g	6,100.00	11,721.74	109,800.00	269,600.00	145.54%	-80.63%	481,602.00
iAu995	---	---	---	---	---	---	---
Au(T+D)	20,163,271,840.00	23,183,921,171.30	362,938,893,120.00	533,230,186,940.00	46.92%	3.56%	1,238,915,201,260.00
mAu(T+D)	2,237,614,166.11	2,754,860,077.13	40,277,054,990.00	63,361,781,774.00	57.31%	24.73%	145,324,207,222.00
Au(T+N1)	69,622,001.67	101,087,534.78	1,253,196,030.00	2,325,013,300.00	85.53%	-95.87%	5,348,561,640.00
Au(T+N2)	41,455,421.11	104,726,189.13	746,197,580.00	2,408,702,350.00	222.80%	-95.36%	3,368,250,310.00
PAu99.95	202,354,384.44	492,323,943.48	3,642,378,920.00	11,323,450,700.00	210.88%	-52.53%	18,093,188,840.00
PAu99.99	10,946,071,544.22	18,862,905,397.83	197,029,287,796.00	433,846,824,150.00	120.19%	-2.65%	814,678,424,712.00
PiAu99.99	4,138,682,111.11	5,264,544,257.39	74,496,278,000.00	121,084,517,920.00	62.54%	661.65%	348,466,204,920.00
PiAu50g	---	---	---	---	---	---	---
PiAu99.5	---	---	---	---	---	---	---
SHAU	956,871,624.44	980,257,829.57	17,223,689,240.00	22,545,930,080.00	30.90%	---	59,596,945,460.00
Au Products (in total)	46,310,774,260.37	59,268,980,788.62	833,593,936,686.60	1,363,186,558,138.20	63.58%	2.38%	3,107,699,951,667.00
Pt99.95	39,217,851.11	41,585,538.26	705,921,320.00	956,467,380.00	35.49%	-4.44%	2,220,670,320.00
Ag99.9	---	---	---	---	---	---	---
Ag99.99	10,461,098.33	1,222,524.78	188,299,770.00	28,118,070.00	-85.07%	-89.52%	292,984,500.00
Ag(T+D)	18,395,322,091.00	21,072,820,694.78	331,115,797,638.00	484,674,875,980.00	46.38%	104.85%	1,105,454,329,392.00
Total	64,755,775,300.81	80,384,609,546.44	1,165,603,955,414.60	1,848,846,019,568.20	58.65%	17.81%	4,215,667,935,879.00



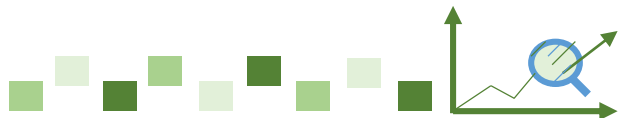

Other Market Data

Delivery Volume

Delivery Volume (in Kg)		
	Gold	Silver
Delivery Volume (Present Month)	1,100,722.88	1,433,610.00
Trading Volume (Present Month)	2,889,331.68	118,735,300.00
Delivery Ratio (Present Month)	38.10%	1.21%
Delivery Volume (Accumulative Total)	2,951,600.32	2,459,460.00
Trading Volume (Accumulative Total)	7,057,990.72	271,195,510.00
Delivery Ratio (Accumulative Total)	41.82%	0.91%
Withdrawal Volume (Present Month)	192,250.30	108,105.00
Withdrawal Volume (Accumulative Total)	524,899.10	282,030.00

Price Comparison Chart (Gold)

