

Trading Volume & Amount in Charts

■ VOLUME

Popular Products (Trading Volume, in kg)

Total: 51,229,859.40

- ◆ Au Products: 3,678,213.40
- ◆ Ag (T+D): 47,495,914.00
- ◆ Others: 55,732.00

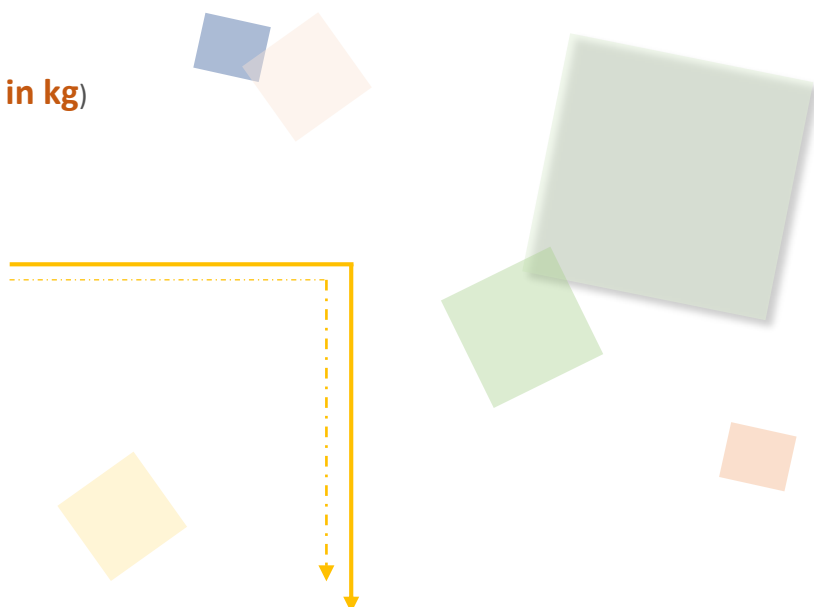

Popular Au Products Trading Volume (in kg)

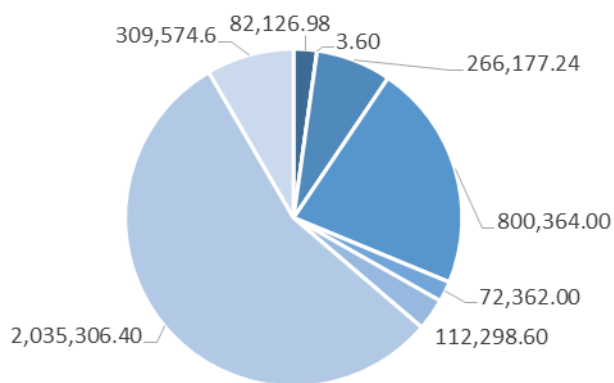

■ iAu9999 ■ PGC30g ■ Au99.99 ■ Au(T+D) ■ SHAU ■ mAu(T+D) ■ PAu99.99 ■ Others

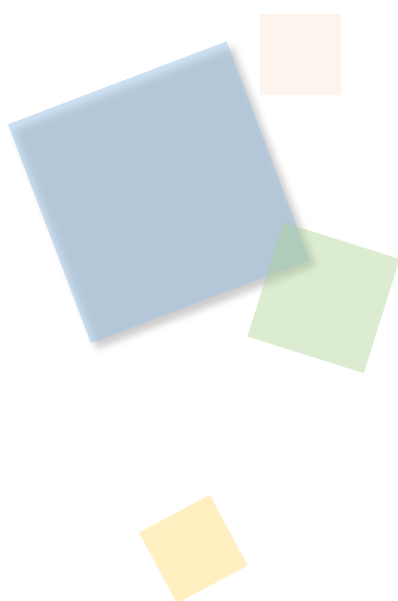



Trading Volume & Amount in Charts

AMOUNT

Popular Products (Trading Amount, in 10,000 RMB)

Total: 123,817,574.03

- ◆ Au Products: 106,160,514.19
- ◆ Ag (T+D): 17,595,615.39
- ◆ Others: 61,444.45

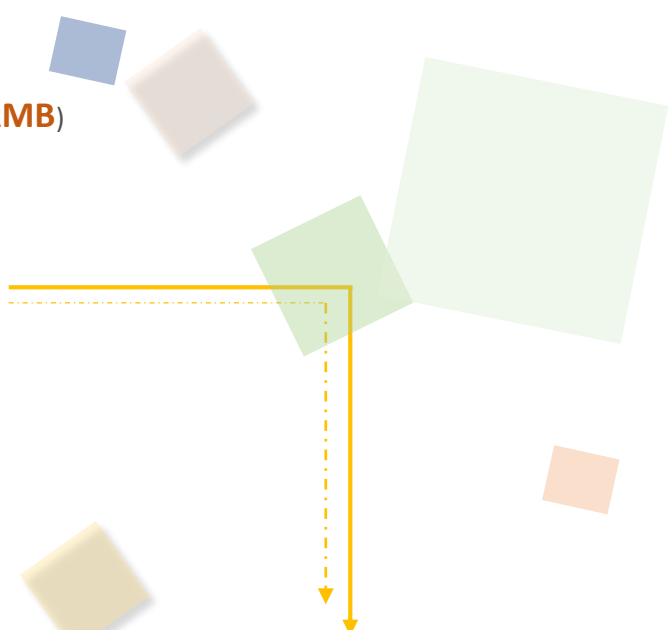

Popular Au Products Trading Amount (in 10,000 RMB)

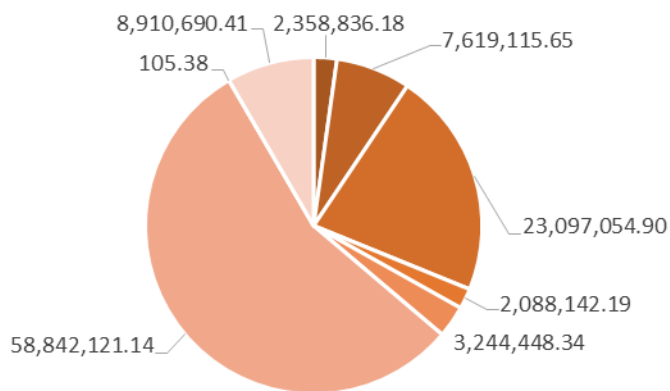

■ iAu9999 ■ Au99.99 ■ Au(T+D) ■ SHAU ■ mAu(T+D) ■ PAu99.99 ■ PGC30g ■ Others

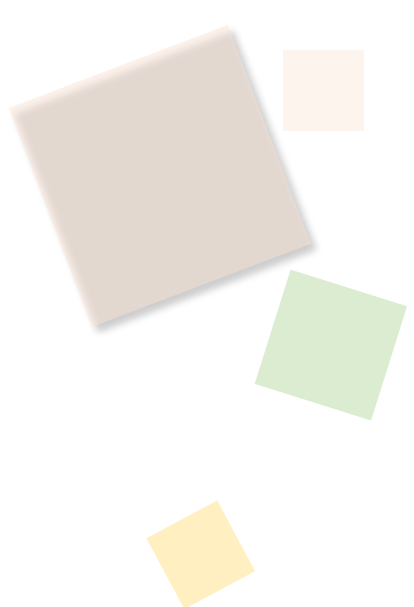



Trading Volume & Amount in Details

| Trading Volume (in kg) | | | | | | | |
|------------------------|------------------------------|-----------------------------|-----------------------------------|----------------------------------|-----------------|---------------|---------------------------------|
| Contract | Previous Month Daily Average | Present Month Daily Average | Previous Month accumulative total | Present Month accumulative total | Month-on -Month | Year-on -Year | Present Year accumulative total |
| Au99.95 | 1,094.73 | 878.00 | 24,084.00 | 13,170.00 | -45.32% | -51.83% | 37,254.00 |
| Au99.99 | 25,998.28 | 17,745.15 | 571,962.24 | 266,177.24 | -53.46% | -47.41% | 838,139.48 |
| Au100g | 26.39 | 34.29 | 580.60 | 514.40 | -11.40% | 21.15% | 1,095.00 |
| Au50g | 0.00 | 0.00 | 0.00 | 0.00 | - | - | 0.00 |
| Au995 | 0.00 | 0.00 | 0.00 | 0.00 | - | -100.00% | 0.00 |
| PGC30g | 0.60 | 0.24 | 13.26 | 3.60 | -72.85% | - | 16.86 |
| iAu9999 | 3,269.47 | 5,475.13 | 71,928.44 | 82,126.98 | 14.18% | 48.39% | 154,055.42 |
| iAu100g | 0.04 | 0.00 | 0.80 | 0.00 | -100.00% | -100.00% | 0.80 |
| iAu995 | 0.00 | 0.00 | 0.00 | 0.00 | - | - | 0.00 |
| Au(T+D) | 57,297.00 | 53,357.60 | 1,260,534.00 | 800,364.00 | -36.51% | 11.50% | 2,060,898.00 |
| mAu(T+D) | 7,967.43 | 7,486.57 | 175,283.40 | 112,298.60 | -35.93% | 55.81% | 287,582.00 |
| Au(T+N1) | 2,188.49 | 1,957.61 | 48,146.80 | 29,364.20 | -39.01% | -60.92% | 77,511.00 |
| Au(T+N2) | 117.45 | 479.33 | 2,584.00 | 7,190.00 | 178.25% | 138.60% | 9,774.00 |
| PAu99.95 | 5,071.18 | 8,746.67 | 111,566.00 | 131,200.00 | 17.60% | 1111.67% | 242,766.00 |
| PAu99.99 | 112,837.26 | 135,687.09 | 2,482,419.80 | 2,035,306.40 | -18.01% | 44.85% | 4,517,726.20 |
| PIAu99.99 | 9,173.46 | 6,707.21 | 201,816.14 | 100,608.18 | -50.15% | -54.11% | 302,424.32 |
| OAU99.99 | 5,480.49 | 1,161.85 | 120,570.80 | 17,427.80 | -85.55% | -64.87% | 137,998.60 |
| LAu99.95 | 0.00 | 90.40 | 0.00 | 1,356.00 | - | -95.24% | 1,356.00 |
| LAu99.99 | 0.00 | 582.93 | 0.00 | 8,744.00 | - | 469.27% | 8,744.00 |
| SHAU | 3,901.27 | 4,824.13 | 85,828.00 | 72,362.00 | -15.69% | -12.56% | 158,190.00 |
| Pt99.95 | 107.27 | 145.47 | 2,360.00 | 2,182.00 | -7.54% | 24.26% | 4,542.00 |
| Ag99.9 | 0.00 | 0.00 | 0.00 | 0.00 | - | - | 0.00 |
| Ag99.99 | 1,071.82 | 442.00 | 23,580.00 | 6,630.00 | -71.88% | -46.23% | 30,210.00 |
| Ag(T+D) | 4,148,912.82 | 3,166,394.27 | 91,276,082.00 | 47,495,914.00 | -47.96% | -7.14% | 138,771,996.00 |
| PAG99.99 | 4,303.64 | 3,128.00 | 94,680.00 | 46,920.00 | -50.44% | -98.05% | 141,600.00 |
| Au Products (in total) | 234,423.56 | 245,214.23 | 5,157,318.28 | 3,678,213.40 | -28.68% | 12.94% | 8,835,531.68 |
| Ag Products (in total) | 4,154,288.27 | 3,169,964.27 | 91,394,342.00 | 47,549,464.00 | -47.97% | -11.23% | 138,943,806.00 |
| Pt Products (in total) | 107.27 | 145.47 | 2,360.00 | 2,182.00 | -7.54% | 24.26% | 4,542.00 |
| Total | 4,388,819.10 | 3,415,323.96 | 96,554,020.28 | 51,229,859.40 | -46.94% | -9.84% | 147,783,879.68 |

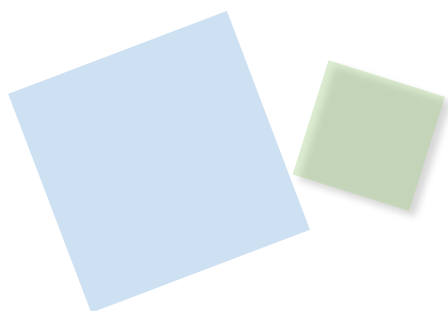

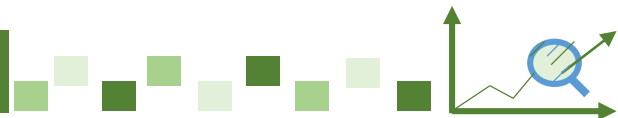

Trading Volume & Amount in Details

| Trading Amount (in 10,000 RMB) | | | | | | | |
|--------------------------------|------------------------------|-----------------------------|-----------------------------------|----------------------------------|----------------|---------------|---------------------------------|
| Contract | Previous Month Daily Average | Present Month Daily Average | Previous Month accumulative total | Present Month accumulative total | Month-on-Month | Year-on-Year | Present Year accumulative total |
| Au99.95 | 31,089.88 | 25,308.24 | 683,977.32 | 379,623.65 | -44.50% | -49.33% | 1,063,600.96 |
| Au99.99 | 735,081.19 | 507,941.04 | 16,171,786.19 | 7,619,115.65 | -52.89% | -44.95% | 23,790,901.84 |
| Au100g | 752.16 | 990.07 | 16,547.60 | 14,851.02 | -10.25% | 28.75% | 31,398.62 |
| Au50g | 0.00 | 0.00 | 0.00 | 0.00 | - | - | 0.00 |
| Au995 | 0.00 | 0.00 | 0.00 | 0.00 | - | -100.00% | 0.00 |
| PGC30g | 17.52 | 7.03 | 385.47 | 105.38 | -72.66% | - | 490.85 |
| iAu9999 | 92,293.77 | 157,255.75 | 2,030,462.99 | 2,358,836.18 | 16.17% | 57.52% | 4,389,299.17 |
| iAu100g | 0.98 | 0.00 | 21.56 | 0.00 | -100.00% | -100.00% | 21.56 |
| iAu995 | 0.00 | 0.00 | 0.00 | 0.00 | - | - | 0.00 |
| Au(T+D) | 1,627,581.33 | 1,539,803.66 | 35,806,789.35 | 23,097,054.90 | -35.50% | 18.65% | 58,903,844.25 |
| mAu(T+D) | 226,557.51 | 216,296.56 | 4,984,265.15 | 3,244,448.34 | -34.91% | 65.88% | 8,228,713.50 |
| Au(T+N1) | 62,482.50 | 56,647.57 | 1,374,614.97 | 849,713.61 | -38.19% | -58.87% | 2,224,328.58 |
| Au(T+N2) | 3,397.07 | 14,075.15 | 74,735.60 | 211,127.23 | 182.50% | 151.64% | 285,862.83 |
| PAu99.95 | 143,850.45 | 248,685.10 | 3,164,709.82 | 3,730,276.50 | 17.87% | 1146.53% | 6,894,986.32 |
| PAu99.99 | 3,219,912.22 | 3,922,808.08 | 70,838,068.81 | 58,842,121.14 | -16.93% | 53.95% | 129,680,189.95 |
| PiAu99.99 | 263,568.53 | 195,635.02 | 5,798,507.70 | 2,934,525.34 | -49.39% | -50.62% | 8,733,033.04 |
| OAU99.99 | 154,905.18 | 33,116.27 | 3,407,913.97 | 496,744.10 | -85.42% | -64.42% | 3,904,658.07 |
| LAu99.95 | 0.00 | 2,631.63 | 0.00 | 39,474.52 | - | -94.90% | 39,474.52 |
| LAu99.99 | 0.00 | 16,956.96 | 0.00 | 254,354.45 | - | 503.94% | 254,354.45 |
| SHAU | 110,928.05 | 139,209.48 | 2,440,417.13 | 2,088,142.19 | -14.44% | -7.07% | 4,528,559.32 |
| Pt99.95 | 2,033.02 | 2,771.45 | 44,726.40 | 41,571.79 | -7.05% | 9.92% | 86,298.19 |
| Ag99.9 | 0.00 | 0.00 | 0.00 | 0.00 | - | - | 0.00 |
| Ag99.99 | 399.04 | 165.57 | 8,778.78 | 2,483.52 | -71.71% | -45.62% | 11,262.30 |
| Ag(T+D) | 1,530,730.80 | 1,173,041.03 | 33,676,077.50 | 17,595,615.39 | -47.75% | -5.64% | 51,271,692.89 |
| PAg99.99 | 1,590.40 | 1,159.28 | 34,988.73 | 17,389.14 | -50.30% | -98.02% | 52,377.87 |
| Au Products (in total) | 6,672,418.35 | 7,077,367.61 | 146,793,203.64 | 106,160,514.19 | -27.68% | 19.75% | 252,953,717.83 |
| Ag Products (in total) | 1,532,720.23 | 1,174,365.87 | 33,719,845.02 | 17,615,488.05 | -47.76% | -9.81% | 51,335,333.06 |
| Pt Products (in total) | 2,033.02 | 2,771.45 | 44,726.40 | 41,571.79 | -7.05% | 9.92% | 86,298.19 |
| Total | 8,207,171.59 | 8,254,504.94 | 180,557,775.05 | 123,817,574.03 | -31.42% | 14.42% | 304,375,349.08 |

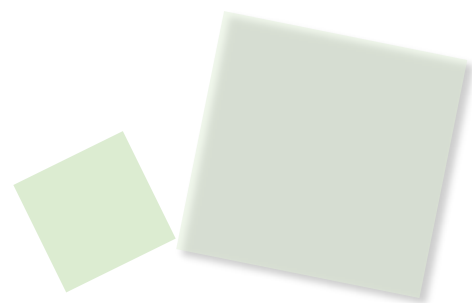

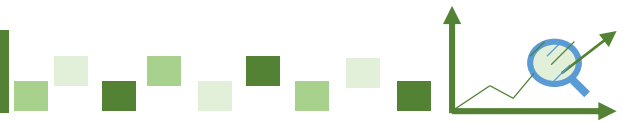

Other Market Data

Delivery Volume

| Delivery Volume (in kg) | | |
|--|--------------|----------------|
| | Gold | Silver |
| Delivery Volume (Present Month) | 719,666.02 | 1,944,600.00 |
| Trading Volume (Present Month) | 1,383,571.02 | 47,502,544.00 |
| Delivery Ratio (Present Month) | 52.02% | 4.09% |
| Delivery Volume (Accumulative Total) | 1,826,576.76 | 6,362,790.00 |
| Trading Volume (Accumulative Total) | 3,624,516.56 | 138,802,206.00 |
| Delivery Ratio (Accumulative Total) | 50.40% | 4.58% |
| Withdrawal Volume (Present Month) | 99,766.20 | 14,085.00 |
| Withdrawal Volume (Accumulative Total) | 318,310.40 | 122,685.00 |

Price Comparison Chart (Gold)

